

FRONT ELEVATION

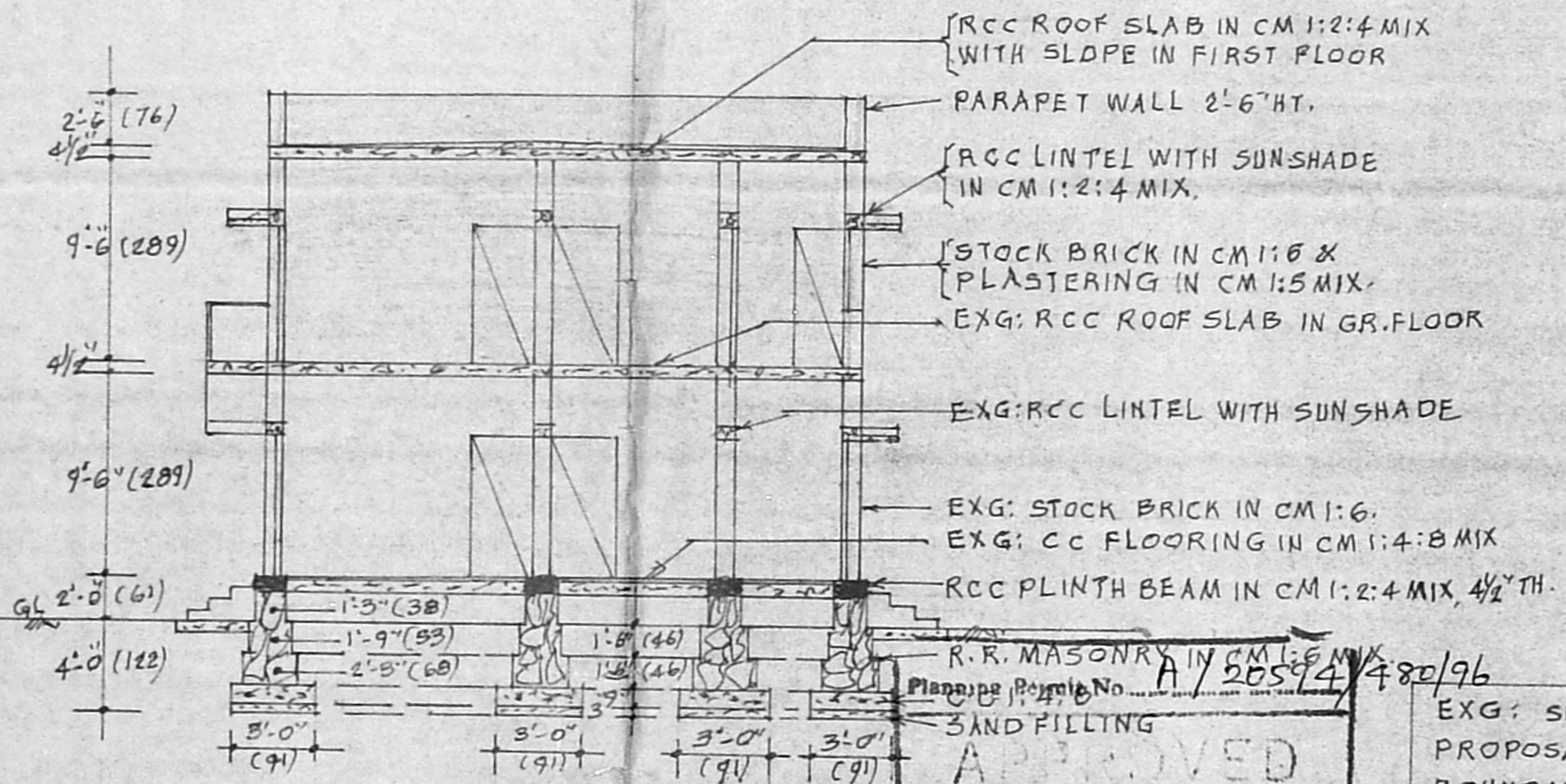

SECTION ON 'AB'

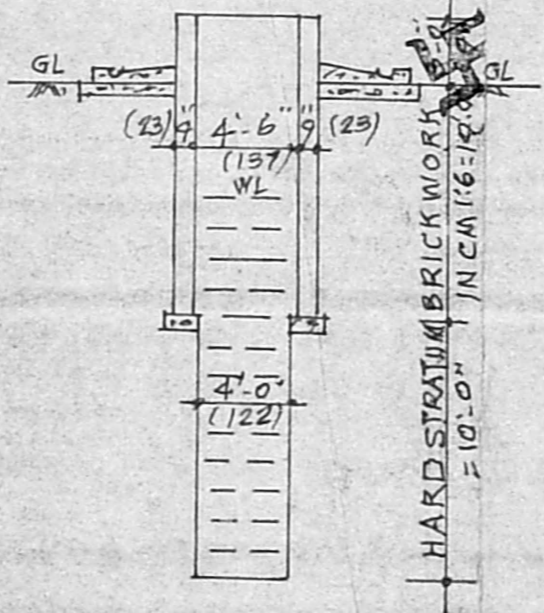

DETAILS OF WELL

R.R. MASONRY IN CM 1:2:4 MIX
 APPROVED
 SUBJECT TO THE CONDITIONS IN THIS ORDER LETTER.
 No. A2/2284/96
 26-10-96
 FOR MEMBER SECRETARY
 MADRAS METROPOLITAN
 DEVELOPMENT AUTHORITY
 MADRAS - 600 008.

EXG: SHOWN THUS
 PROPOSAL
 BOUNDARY LINES
 ROADS
 FIGURES SHOWN IN BRACKETS ARE IN METRIC
 EXG: PLINTH AREA IN GR. FLOOR = 495 SFT (45.99 SQM)
 PRO: PLINTH AREA IN FT. FLOOR = 623 SFT (57.88 SQM)
 TOTAL LAND EXTENT = 2400 SFT (221.96 SQM)

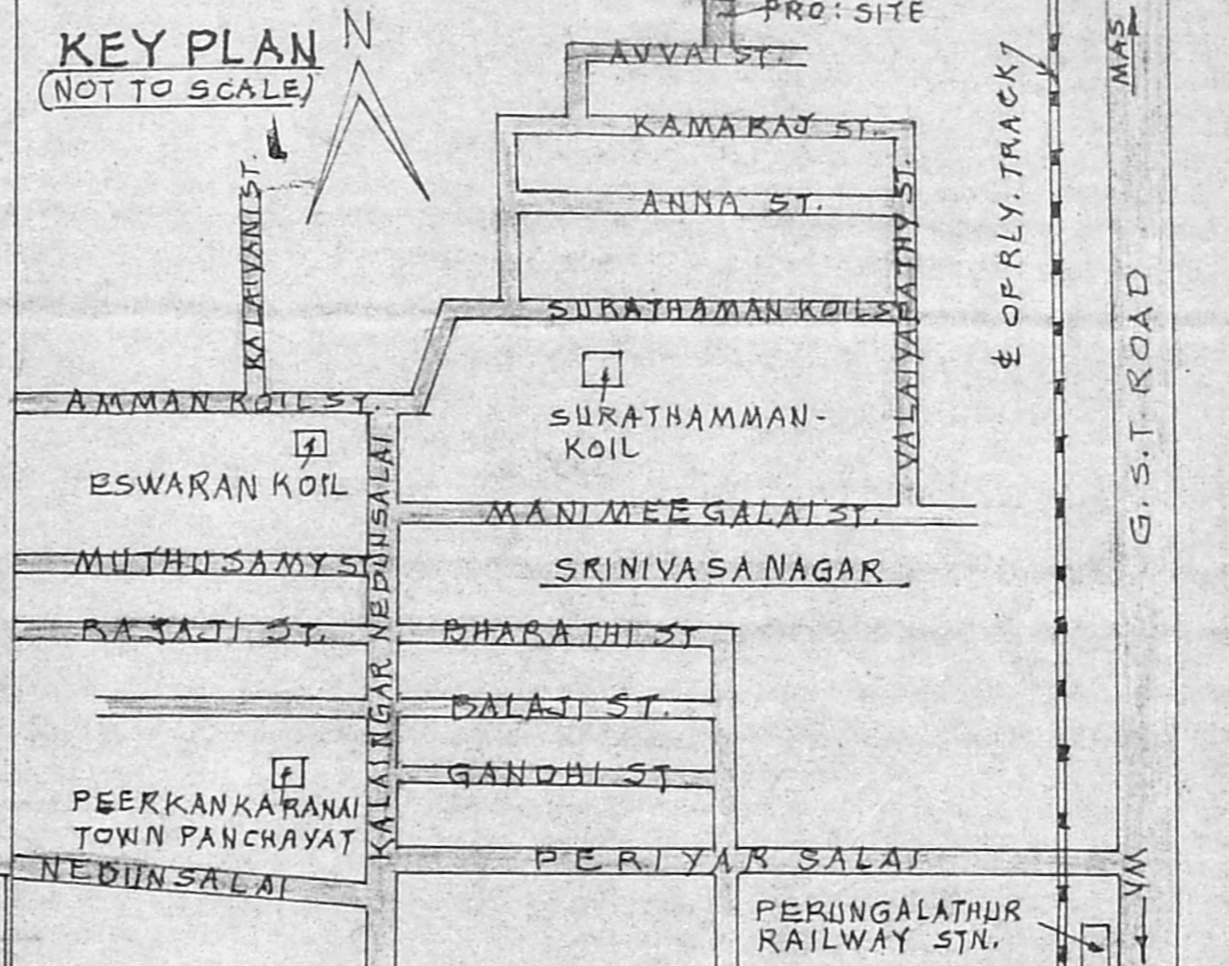

KEY PLAN
 (NOT TO SCALE)

REFERENCE

D	- DOOR PANELLED	3'-0" x 6'-0"	(91 x 198)
D'	- DO - - DO -	3'-0" x 6'-0"	(91 x 198)
D2	- DO - - DO -	2'-6" x 6'-0"	(76 x 183)
W	- WINDOW GLASSED	4'-0" x 4'-0"	(122 x 122)
W'	- DO - - DO -	3'-0" x 4'-0"	(91 x 122)
W2	- DO - - DO -	4'-0" x 2'-0"	(122 x 61)
S	- SHELVES	3'-0" x 6'-0"	(91 x 183)
C	- CUP BOARD	3'-0" x 6'-0"	(91 x 183)
V	- VENTILATOR	3'-0" x 1'-6"	(91 x 46)

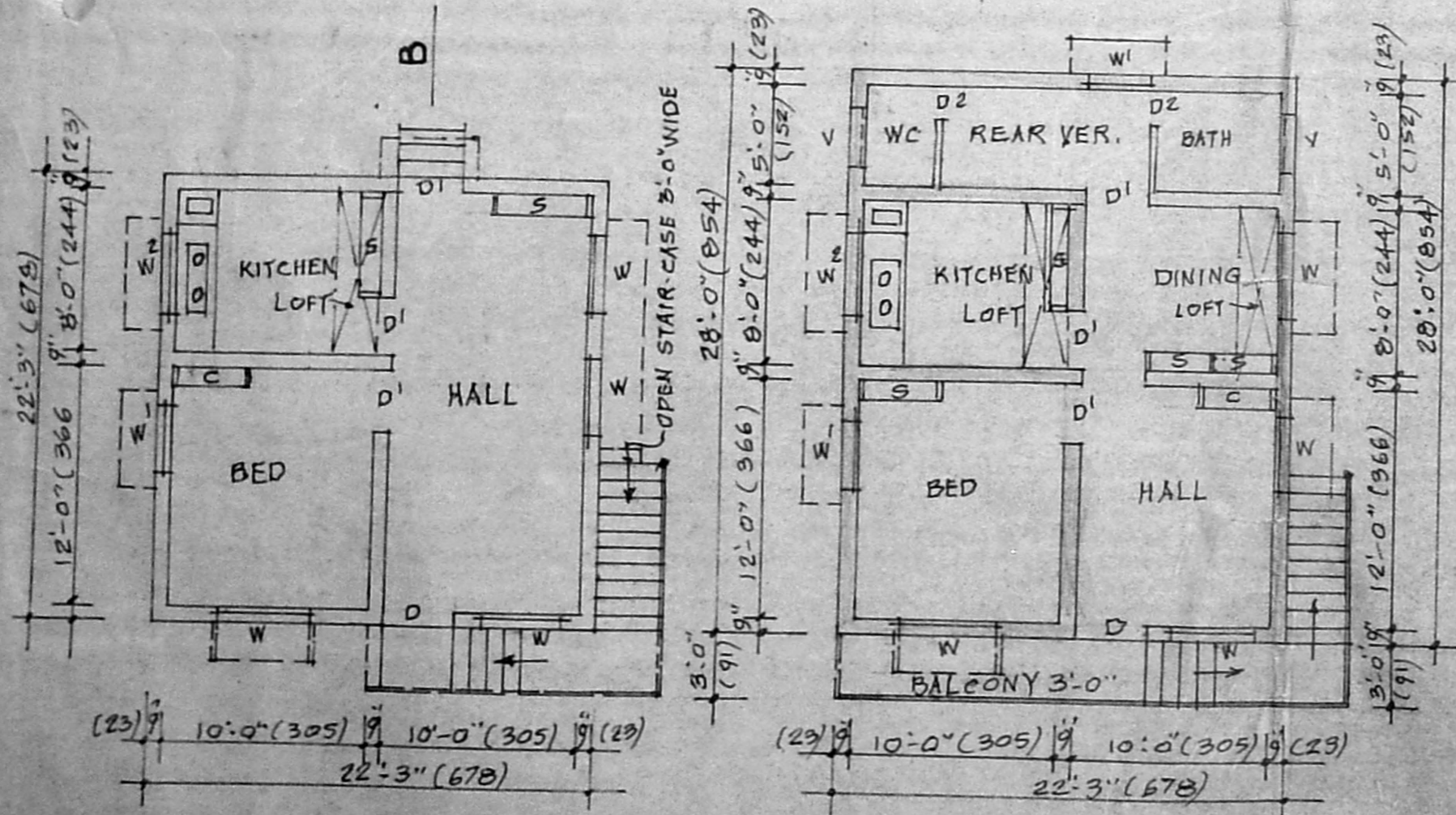

EXG: PLAN OF GROUND FLOOR PRO: PLAN OF FIRST FLOOR

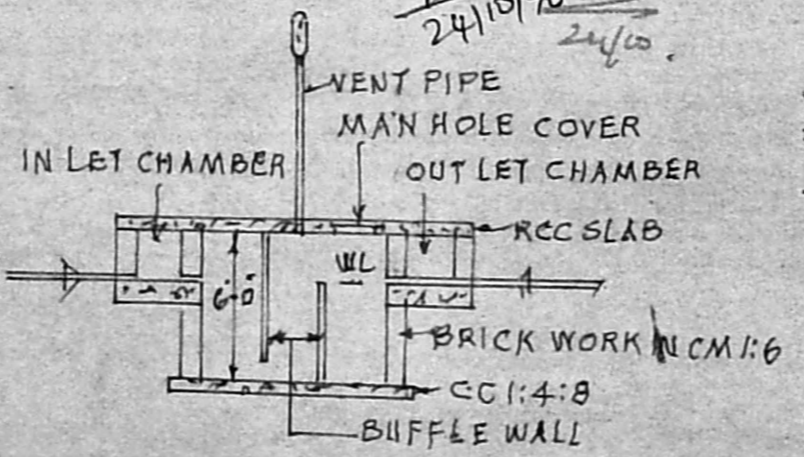

SECTION

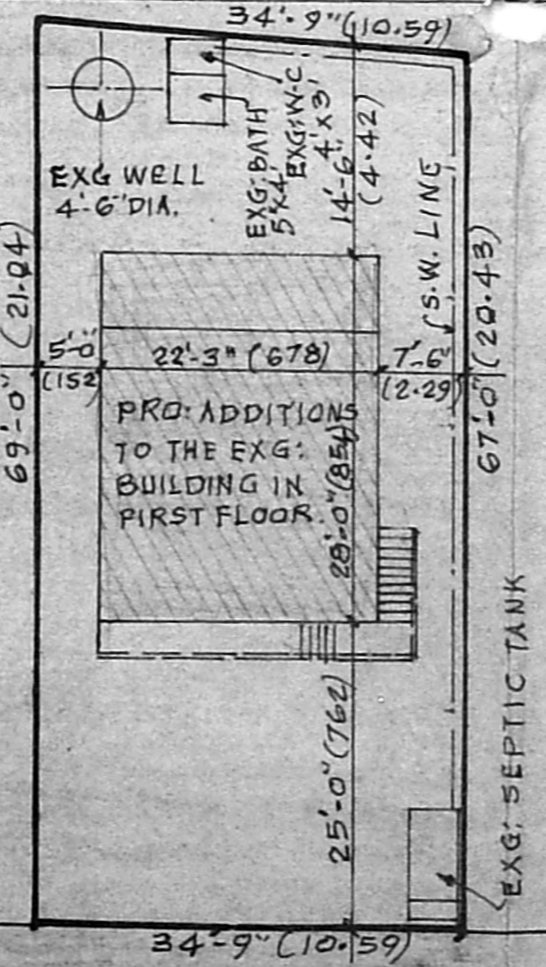

PLAN OF SEPTIC TANK

SITE PLAN
 SCALE = 1" = 16'-0" (1:200)

PLAN SHOWING THE PROPOSED ADDITIONS TO THE EXG: HOUSE IN FIRST FLOOR, IN PLOT NO: 7, S. NO: 143, AT 169 PEERKANKARANAI-VILLAGE, SAIDAPET TALUK, CHENGALPATTU DISTRICT.
 FOR THE OWNER: TMT. V. MOHANA.

SCALE: 1" = 8'-0" (100)
 B. S. RADHAKRISHNAN
 CONSULTING CIVIL ENGINEER
 LICENSED SURVEYOR CLASS-I
 CORPORATION OF MADRAS.
 REGD. No. 120
 PLOT NO. 52, FILM ST. TANSI NAGAR,
 VELACHERY, MADRAS-600 042.
 LICENSED SURVEYOR
 OWNER: V. Mohana.